

CR. 150 S.O.  
MAY 20 12 00 PM '82  
DORRIS W. JORDAN  
GREENVILLE, S.C.

MAY 20 1982

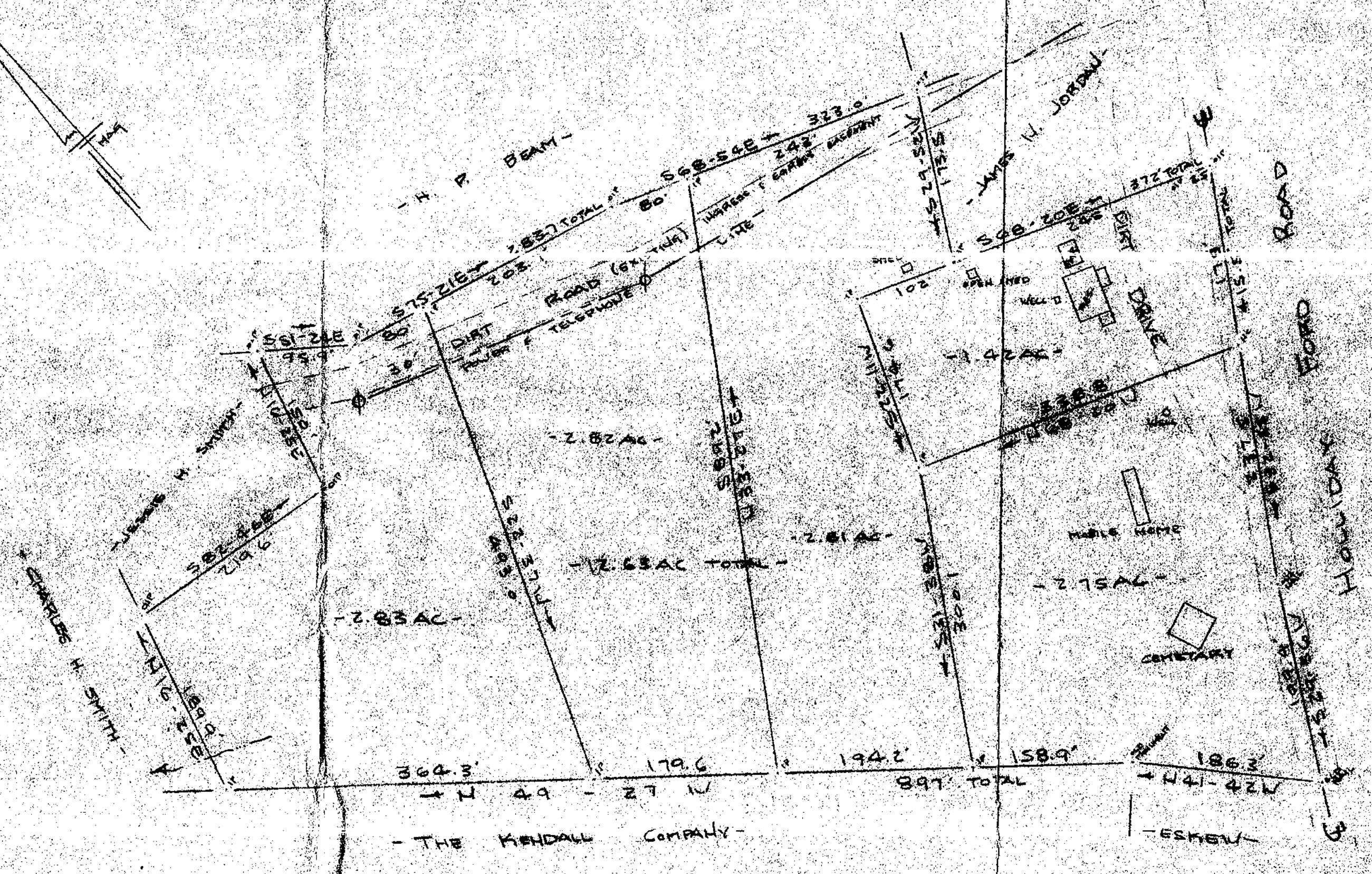

NOTE:  
1- THERE IS A 5' DRAINAGE EASEMENT  
ALONG ALL SIDE & REAR LOT LINES.  
2- IRON PINS AT ALL CORNERS UNLESS  
OTHERWISE NOTED.

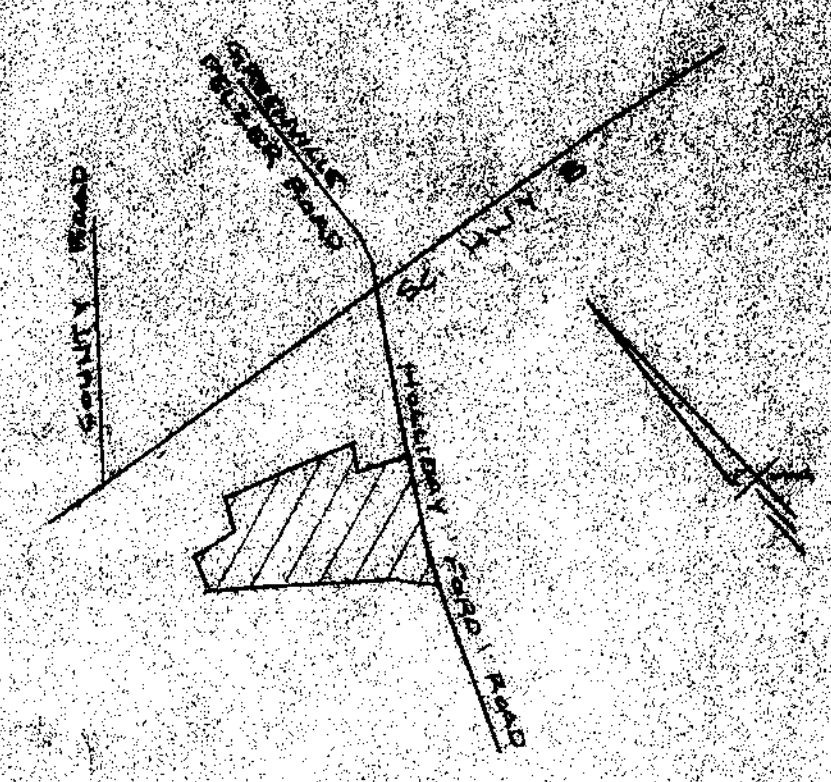

### LOCATION MAP FINAL PLAT

#### CERTIFICATE OF OWNERSHIP AND DEDICATION

I, the undersigned, hereby acknowledge that I am (we are) the owner(s) of the property shown and described herein and that I (we) hereby accept this plat of subdivision with approval, consent and that I (we) establish the minimum boundary protection laws and hereby dedicate to public use as roads, streets, and easements, for the benefit of the public, the property shown on this plat.

Owner: \_\_\_\_\_  
Signature: \_\_\_\_\_  
Date: \_\_\_\_\_  
Title: \_\_\_\_\_

#### CERTIFICATE OF ACCURACY

I, the undersigned, hereby certify that the plat was drawn by me (I have made and supervised the actual survey made) or by approval (I was not actually made by me) (date description recorded in Book \_\_\_\_\_ Page \_\_\_\_\_ etc.) (found) that the error of closure as required by latitude and departure is \_\_\_\_\_ that the boundaries not surveyed are shown broken lines plotted from records found in Book \_\_\_\_\_ Page \_\_\_\_\_ that this plat was prepared in accordance with the Greenville County Subdivision Regulations adopted:

DATE: 4 JAN 1980 R. B. BRUCE  
LICENSED ENGINEER OR SURVEYOR

S. C. Registration No. 1952

#### CERTIFICATE OF APPROVAL FOR RECORDING

I hereby certify that the subdivision and shown herein has been found to comply with the Subdivision Regulations for Greenville County, with the approval of such regulations as now in effect, as provided for minutes of the Greenville County Planning Commission of Greenville County, South Carolina, and that it was approved for recording in the office of the County Register of Deeds, Greenville, S. C.

DATE: \_\_\_\_\_ DIRECTOR OF PLANNING  
GREENVILLE COUNTY PLANNING COMMISSION

FILE NUMBER

OWNER: JORDAN SURVEYOR: R. B. BRUCE

NO. OF ACRES: 17.68 MILES: 0.8

NO. OF LOTS: 5 DATE: 1/6/80

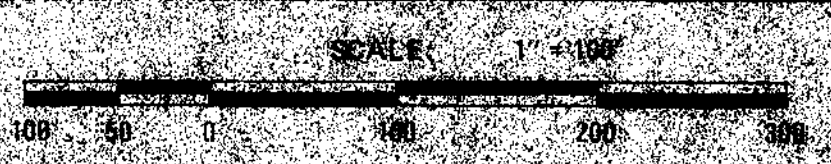

Plat Filed This 20 day of May 1982  
And Recorded in Vol. 97A Page 23 of Book M  
Dorris W. Jordan  
Register Merne Conveyance Greenville County, S. C.

This plat is not within the limits of the Greenville County Subdivision Regulation Jurisdiction and therefore recording approval by the Greenville County Planning Commission is not required.  
Slater W. J. White  
Greenville County Planning Commission

25830

9-A-23 ✓